



Annual Report

2014



McCullough-Hyde
MEMORIAL HOSPITAL TRUST

Friends,



This past year has been a great experience at McCullough-Hyde. There are so many wonderful qualities about our community hospital, including our dedicated donors. Your commitments to the Trust have continued to provide ongoing support for education, equipment, and services and there are so many things that we simply could not do without your investment. In fact, your gifts and pledges from 2014 totaled over \$450,000. This provided \$15,500 for the Oxford College Corner Free Clinic to underwrite medications and women's services through the Helen Weinberger and the General Fund; over \$19,000 to support staff education and continuing education through the Larry Kist, Richard Daniels, Christopher Daniels Memorial Funds, as well as through the Alberta Lutz Intel, Sheffield Jeck, Garvin McClain, and Biz Campbell Funds; in addition to \$10,000 to support the Professional Development Assistance Program as well as the core regulatory classes for Health Stream staff education. Overall, the Trust had over \$132,000 in expenditures to support our community hospital. Our invested Trust assets, which provide financial stability to McCullough-Hyde, ended 2014 valued at \$10.5 million. Approximately \$2.5 million of these funds are restricted for various purposes, while the remaining is invested by our Board of Directors to fund future capital, equipment, service and education needs.

BY BEING
PROACTIVE, WE
ARE TAKING OUR
FUTURE INTO OUR
OWN HANDS
AND CREATING A
STRONGER HEALTH
SYSTEM FOR OUR
COMMUNITY.

—BRYAN HEHEMANN,
PRESIDENT AND CEO, ON
MCCULLOUGH-HYDE'S
RECENT AFFILIATION
WITH TRIHEALTH.

The year of 2014 also brought the retirement of two individuals who were critical to the mission of the Trust. Sylvia Moore, who was the first official officer of the Trust, retired in October after forty-five years of service from her most recent position as assistant to the president and CEO. Judy Marcum, who supported the administrative office of the Trust for the past nine years, retired in December. We wish both Sylvia and Judy a wonderful retirement as they will be missed greatly.

Earlier this year, we finalized our affiliation agreement with TriHealth. This will bring positive changes to our community hospital including a state-of-the-art information technology system, expanded clinical services, increased support for community health programs, and a capital campaign for a new and expanded Emergency Department and Surgery Suite. All of these efforts will put the patient experience first and will allow us to continue to deliver the high quality care for which we are known. We look forward to these opportunities for growth and you will be hearing from us soon regarding our campaign, *Growing to Meet Your Needs*, for the Emergency Department. Please hold the date of September 30th for a donor reception that will kick off this campaign. As with all Trust efforts, this project will focus on fundraising to support our community hospital so donations will continue to stay here.

I hope that you will enjoy this publication that highlights our 2014 donors to the Trust, and shares about the special occasions from the past year.

Mary Bennett
Chief Development Officer
McCullough-Hyde Memorial Hospital



Women's Heart Luncheon:



On Friday, February 6, 2015, The Trust hosted a Go Red for Women luncheon to celebrate National Wear Red Day. The Denske Culinary Support Center was host to community members as McCullough-Hyde staff and a panel of TriHealth Heart Health Experts facilitated a discussion regarding women's heart issues and how to take charge of our health. Topics ranging from electrophysiology to vascular surgery were highlighted and guests were able to ask questions of the physicians. During the lunch, guests explored health food stations where chefs demonstrated how to cook each dish and discussed the ingredients used and where they could be purchased. At the conclusion of the lunch, guests were treated to a goodie bag filled with useful and fun items to promote a healthy heart, including the Red Dress pin provided by the American Heart Association.

(LEFT TO RIGHT) BRYAN HEHEMANN, PRESIDENT & CEO, MCCULLOUGH-HYDE/TRIHEALTH, E. JOHN ZAYYAT, MD, GAURANG GANDHI, MD, LISA DYE, EXECUTIVE DIRECTOR, TRIHEALTH HEART INSTITUTE, PUVI N. SESHIAH, MD, SANTANU BISWAS, MD, KAREN A. GERSCH, MD, MARY A. BENNETT, CHIEF DEVELOPMENT OFFICER, MCCULLOUGH-HYDE TRUST

“OBTAINING NEW CERTIFICATIONS WITH FUNDS FROM THE TRUST'S KIST AND DANIELS SCHOLARSHIPS HAS ALLOWED ME TO EXPAND MY KNOWLEDGE AND REMAIN A VALUABLE STAFF MEMBER AT MCCULLOUGH-HYDE.”

—CHARLES SPEARS, SYSTEM ANALYST WITH INFORMATION TECHNOLOGIES DEPARTMENT AND RECIPIENT OF THE 2014 LARRY KIST, AND RICHARD AND CHRISTOPHER DANIELS SCHOLARSHIPS.

Sylvia's Garden:



Sylvia Moore, employee of Mc-Cullough-Hyde Hospital for over 45 years, retired in October 2014. As a way to honor Sylvia for her many years of service, the Trust began a campaign for the Sylvia Kuertz Moore Endowment which supports the Hospital Garden and screenings for uninsured cancer patients. Many employees, former employees, and friends and family to Sylvia made contributions to this fund and now it is almost completely endowed. It was proposed that the Hospital Garden name be changed to Sylvia's Garden so on June 26th, the garden was dedicated and the name change occurred. If you would like to make a contribution to Sylvia's Garden, or honor a

loved one with a paver, please contact the Trust at 513-664-3850. We wish Sylvia well as she enjoys this new chapter in her life.

Meet Janet Shirley, Development Associate:

Born and raised in Indianapolis, Janet attended Xavier University and has lived in South Carolina and Connecticut. In her twelve years in Oxford, she has joined various music groups, Master's swimming at Miami University and currently competes in triathlons in the region. She enjoys art, wine, traveling and gardening as well as spending time with her family- husband Paul Flaspohler, daughter Camille, sons Quinn and Milo, and her two cats. Janet provides all back office support for the Trust and is instrumental in the coordination of events and outreach.



“WE BELIEVE THAT THE PEOPLE OF THIS REGION DESERVE THE VERY BEST IN HEALTH CARE, AND HAVE DEVOTED OUR LIVES TO HELPING MAKE IT HAPPEN. WE ALSO HAVE INCLUDED MCCULLOUGH-HYDE IN OUR ESTATE PLANNING AS A WAY TO ENSURE THE CONTINUATION OF QUALITY HEALTH CARE FOR GENERATIONS TO FOLLOW. WE HOPE YOU WILL JOIN US IN PLANNING SIMILAR GIFTS FOR THE FUTURE.”

– DR. TERRY AND JAQUELINE HUNT

Healing Art Exhibit:

McCullough-Hyde Memorial Hospital called upon area artists for the fifth time to partner in creating a healing environment for patients and families through the annual "Healing Art" exhibit on April 24th. Artists within a 100-mile radius of McCullough-Hyde were invited to submit work for the annual juried art show, which resulted in the selection of approximately 70 original pieces of art that are now displayed throughout the hospital for the next year.

Local artist and teacher Jean Vance assisted McCullough-Hyde in managing the Healing Art Exhibit and was especially pleased, once again, that jurored artwork in the exhibit was eligible for approximately \$6,000 in Purchase Awards. Eight pieces of art were purchased for the hospital's permanent collection via the Purchase Awards. Anyone can purchase the remaining art, for which prices are designated by the artist. The current exhibit will be up until April 2016 and will enhance the healing environment for patients, staff, and guests.

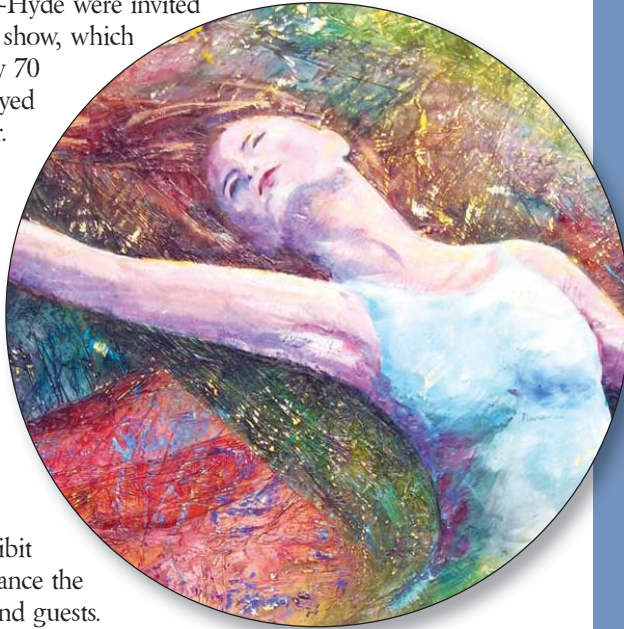

2015 PURCHASE AWARD WINNER, LOST IN DANCE, BY DAVID MAYNARD

Founder's Level:



The Trust is pleased to announce a new level of donor recognition that is now effective beginning with 2014 giving. The Founder's Level category features donors with cumulative giving between \$25,000-\$49,999. Bob and Beth Baer, Founder's Level members, had this to say:

“MCCULLOUGH-HYDE HOSPITAL EXEMPLIFIES A SPECIAL WAY OF CARING FOR ALL WHO ENTER ITS DOORS. WE HAVE EXPERIENCED THIS AS PATIENTS IN URGENT CARE, THE EMERGENCY DEPARTMENT, PHYSICAL THERAPY, AND AS AN INPATIENT. HAVING SERVED AS VOLUNTEERS, AND AS A MEMBER OF THE BOARD OF TRUSTEES AND THE AUXILIARY BOARD, WE HAVE WITNESSED THE COMMITMENT OF THE ADMINISTRATION AND STAFF TO THIS ENVIRONMENT. WE NEED THIS HOSPITAL TO CONTINUE PROVIDING HIGH QUALITY HEALTH CARE FOR FUTURE GENERATIONS. FOR THIS TO BE POSSIBLE, WE NEED YOU TO JOIN THE MANY DONORS WHO ANNUALLY GIVE THEIR FINANCIAL SUPPORT TO THIS HOSPITAL.”

The Trust welcomes the opportunity to celebrate the support of McCullough-Hyde's many friends whose contributions are so vital to its programs, services, and future. We have made every effort to properly recognize each of our valued donors. Please assist us with corrections by calling the Trust office at 513-664-3851, or by emailing Janet Shirley at Janet_Shirley@mhmh.trihealth.com.

...WE ARE DONORS OF GENERAL GIFTS IN 2014
 VERY PROUD TO BE COUNTED AS SUSTAINING DONORS TO THE UNIQUE HERITAGE AND HISTORY OF MCCULLOUGH-HYDE HOSPITAL.

— RANDY AND LAYNE LISTERMAN

Phil and Kelly Abshire
 Donna and Raymond Allgeier
 Alpha House Enterprises, Inc.
 Bev and Woody Anderson
 Anonymous (4)
 Roger and Paula Atkin
 Donavon and Carolyn Auble
 Nancy P. Axmacher

Hana Badreddine
 Beth and Bob Baer
 Baker & Hostetler LLP
 Douglas and Linda Balogh
 Donald and Teri Becker
 Craig and Mary A. Bennett
 Brian and Leslie D. Black
 Treva Boardman
 Alice S. Bolger
 Danny and Pamela Bourne
 Charles and Marjorie Bowers
 William and Nora Ellen Bowers
 Frederick F. and Mary Jane Brower
 Anne A. Brown Estate
 Ellen Buerk

Randall Chewing Family
 Janet and Phillip Clegg
 John and Connie Clements
 James R. Coad
 Pamela and Jerry Collins
 Michael and Cheri Corsi
 William Courtney
 John and Marilyn Cumming
 Donna Czekaj

Gloria Dalgety
 Stephen and Prudence Dana
 Richard and Mary Daniels
 Paul and Martha Decker
 Edward and Elizabeth D. Demske
 Mark and Karen deSaint
 Kathy J. Dicken
 John L. Diller
 Frank and Barbara Dodd

Cathie Elliott
 Emerson Electric Co.
 Donald C. Falk
 Fey Insurance Services
 Alicia Fields
 Stephen and Carol Flee
 Jane Flueckiger
 Earl and Dotty Folker
 Pamela Folsom
 James Formal
 Franklin Co. Community Foundation, Inc.
 Jack L. Fryman
 Andrew and Cecilia Garrison
 Larry Gersback
 Lloyd and June Goggin
 Goggin Ice Center Staff
 Richard Goldey
 Joyce and Gilbert Gordon
 Patricia L. Gump
 Ralph and Rosemarie Gutowski
 JoAnne S. Hagerman
 John and Jane Halcomb
 Sharon and Alan Hancock
 Hassler Textile Services
 Bryan and Cheryl Hehemann
 Mallory Helton
 Gilbert and Juanita Hensley
 Denise Herrmann
 Marlene Hoffman
 Kristine L. Holderman
 Dr. and Mrs. Steven R. Horn
 Dr. Terry and Jacqueline Hunt
 Marilyn S. and Robert C. Johnson
 Frank Jordan, Jr.
 Carol M. Kane
 Lois S. and James C. Keebler
 Richard and Ruth Keebler
 Larry Kist Family
 Anne B. Koehler
 Bobby and Karen Kramig
 Dr. Michael and Maureen Kranbuhl



David and Karen Kullman
Eulin Kuranga

Richard G. and Alice Laatsch
Jean L. Langan
William M. Laxson
James and Susan Lipnickey
Randy and Layne Listerman
Luna Cares Fund, Inc.
Eunice Maddock
Jack L. and Carmel A. Mann
Danny and Judy Marcum
James and Karen Martino
Dr. and Mrs. Warren L. Mason
Dr. Bryan and Tara McCullough
Gretchen McLaughlin
Clinton and Shirley McNally
Medadep/Incremedical
MedPro
William and Susan Mescher and
Family
MHMH Auxiliary
MHMH Medical Staff
MHMH Staff
Miami University – Carillon
Catering
Miami University – President’s
Office
Jerry Miller and Jim Pater
Marna A. Moorhead
Dr. and Mrs. Joseph J. Moravec
Jerry and Sue Morris
Emery and Jean Muskopf

Harry B. and Ruth B. Neff Trust
Julie Nickell
Richard and Bobbie Norman

Alan and Diane Oak
Kathryn Orschell
Oxford Internal Medicine, Inc.
Oxford Masonic Lodge #67,
F&AM

Susan Ann Pater
Winifred Pearson
David and Norma Pennock
Morris G. Peters
Ronald J. and Dawn G. Pfohl
David and Alice Phillips
Sandra Pont
John and Gracia Pope
Randall E. Porter
Alice E. Poth

Donald and Jaimie Pribble
Mary Jean Priest

Reid Hospital & Health Care
Services
Suzanne Auble Reif
Rusty and Kathy Richardson
Ronald M. Robinson
Bernard E. Roell
Elizabeth S. Rogers
Doug and Debbie Ross
William and Joyce Rouse
Samuel Russell
John Schmock
Karen Schroer
Robert and Alice Schuette
Charles R. Schuler
Ed and Jan Schweitzer
Jane Sheard
Gary and Carol Shulman
Gilbert and Suzanne Siegel
Darrell and Sandy Simpson
Sue Skillings
James and Eilene Smith
Tom and Sara Speh
Bernard and Alice Study
Robin Sutter
Dr. John Svirbely

Don and Tari Tharp
Thursday Morning Women’s
Bowling League
Tuesday Night Women’s
Bowling League

Vernon Walatka
Craig D. Walter
Tim Walters
Nancy Welty
Marta C. and Peter S. Wendt
Opal and Jim Wespiser
Joseph and Kate Wespiser
Robert E. White, Jr.
Dr. and Mrs. E.C. Wiesenmayer
Kathy and Ron Wiley
Arlene J. Wilson
Margaret R. Witmer
Elizabeth Witt

Dr. Edwin Yamauchi
Fredick A. Zeller
Charles and E. Zody

“THE EXCELLENT
QUALITY OF CARE
THAT MY FAMILY
AND I HAVE RECEIVED
AT MCCULLOUGH-
HYDE MEMORIAL
HOSPITAL OVER THE
LAST FORTY YEARS
HAS ENCOURAGED
MY ONGOING
FINANCIAL SUPPORT
OF OUR COMMUNITY
HOSPITAL.”

—TOM SPEH,
BOARD OF DIRECTORS

Chefs Celebration 2015:

Planning is underway for this fall's Chefs Celebration event, a biennial fundraiser that benefits the hospital. A new Infant Security System and a hospital-wide Cardiac Monitoring System will be supported by the proceeds. Dr. John Harlan, OB, and Susan Fortney-Harlan will host this year's event that will take place on the evening of Saturday, November 7 at the Oxford Community Arts Center. Invitations will mail this summer with reservations being accepted in late August.

If you are interested in planning for a reservation for this year's event or sponsorship, please call the Trust office at 664-3851.



“CHEFS CELEBRATION HAS BEEN A VERY SPECIAL EVENT FOR OUR HOSPITAL, AND OUR COMMUNITY. WE ARE EXCITED TO CONTINUE THIS TRADITION SO THAT MCCULLOUGH-HYDE IS EQUIPPED WITH THE LATEST TECHNOLOGY.”

--MARY A. BENNETT, CHIEF DEVELOPMENT OFFICER

SAVE THE DATE OF SEPTEMBER 13TH FOR SURVIVOR'S PICNIC

On Sunday, September 13th, the Miami University women's soccer team will host their annual Survivor's Picnic to raise awareness and celebrate survivors of cancer along with their families, caregivers, and friends. Lunch will begin at 11:30am, with the game kicking off at 12noon at Miami's Yager Stadium sports complex soccer field. Members of the community are invited to enjoy the picnic and watch the team take on Rice University. This event was started by Head Coach Bobby Kramig and his wife, Karen Porter-Kramig, in honor of Karen's late sister, Pam Porter.

While a student at Miami University, Pam served as the soccer team's statistician. When she developed cancer, she received treatment at McCullough-Hyde. In 2010, the Kramigs established the Pamela Porter Oncology Endowment in memory of Pam. This fund assists with the implementation of services and programs to benefit patients, families and staff of the Oncology Clinic at McCullough-Hyde. "We have always been grateful for the efforts shown Pam by the McCullough-Hyde staff during her illness. Our hope is this endowment will provide an opportunity for others to continue to receive the same level of care, comfort and compassion our family received," states the Kramigs.

If you are interested in attending the Survivor's Picnic, please contact Kristina Marcum at the McCullough-Hyde Oncology Clinic at kmarcum@mhmh.trihealth.com, or 513-524-5560. The rain date for the picnic is Sunday, October 11th, with the picnic beginning at 12:30pm and the game at 1pm.

If you are interested in making a contribution to the Pamela Porter Oncology Endowment, please contact the Trust office at 513-664-3850.

HEALTHY EATING, REGULAR EXERCISE AND SOUND PREVENTIVE CARE WERE ALWAYS IMPORTANT TO OUR PARENTS, AND THEY ENCOURAGED THEIR FOUR KIDS TO ADOPT SIMILAR PRACTICES. THEY ALSO MADE A HABIT OF UNDERGOING COMPREHENSIVE PHYSICAL EXAMINATIONS IN INDIANAPOLIS EACH YEAR, DESPITE THE LONG DRIVE FROM OUR INDIANA HOME. WHEN OUR PARENTS RESETTLED IN OXFORD IN 2000, THEY FOUND EXCELLENT MEDICAL CARE AND CONVENIENT ACCESS TO A WIDE RANGE OF SERVICES AT MCCULLOUGH-HYDE MEMORIAL HOSPITAL. OUR PARENTS WERE THANKFUL TO LIVE LONG, HEALTHY LIVES AND WANTED TO SUPPORT THE HOSPITAL'S CONTINUING WORK TO PROVIDE IMPORTANT MEDICAL RESOURCES AND SERVICES LOCALLY.

– THE FAMILY OF RICHARD AND ADELE MCLAREN
BOTH RICHARD AND ADELE GRACIOUSLY BEQUEATHED FUNDS TO
THE SUPPORT THE MCCULLOUGH-HYDE MEMORIAL HOSPITAL TRUST

9

When donors make a gift in **APPRECIATION** or in **HONOR** of someone special, or make a **MEMORIAL** gift, our patients and staff benefit from their generosity.

APPRECIATION GIFTS

In Appreciation Gifts:
Michael Czekaj
-Donna L. Czekaj

HONOR GIFTS

In Honor of:
Dr. Brent A. Bader
-Randy and Layne Listerman
-Clinton and Shirley McNally

Dr. Howard Bernie
-Randy and Layne Listerman
-Alice C. Phillips

Dr. Ellen Buerk
-Anonymous
-Jane Flueckiger
-Randy and Layne Listerman

Dr. Terry and Jacqueline Hunt
-Ellen Buerk

Mary Lee Keebler
-Winifred Pearson

Eulin and Abraham Kuranga
-Ellen Buerk

Dr. Garvin H. McClain
-Randy and Layne Listerman

Sylvia Moore
-Raymond and Donna Allegier
-Woody and Bev Anderson
-Bob and Beth Baer
-Douglas and Linda Balogh
-Donald and Teri Becker
-Craig and Mary A. Bennett
-Frederick F and Mary Jane Brower
-Ellen Buerk
-John and Connie Clements
-Jerry and Pamela Collins

-Michael and Cheri Corsi
-Richard and Mary Daniels
-Kathy J. Dicken
-Stephen and Carol Flee
-Earl and Dotty Folker
-James Formal
-Jack and Jane Fryman
-Lloyd and June Goggin
-Ralph and Rosemarie Gutowski
-Bryan and Cheryl Hehemann
-James and Susan Lipnickey
-Eunice Maddock
-Jack L. and Carmel A. Mann
-Danny and Judy Marcum
-Dr. and Mrs. Joseph Moravec
-Julie Nickell
-Richard and Bobbie Norman
-Alan and Diane Oak
-Oxford Internal Medicine, Inc.
-Ronald J. and Dawn G. Pfohl
-Rusty and Kathy Richardson
-Ronald and Priscilla Robinson
-Doug and Debbie Ross
-Samuel Russell
-Ed and Jan Schweitzer
-Gilbert and Suzanne Siegel
-Tom and Sara Speh
-Robin Sutter
-Dr. John Svirebely
-Dr. and Mrs. E. C. Wiesenmayer

Julie Nickell
-Jane Flueckiger
-Randy and Layne Listerman

Oxford Internal Medicine, Inc.
-Jerry Miller and Jim Pater

Dr. Roger Princell
-Randy and Layne Listerman
-Alice C. Phillips

Dr. Jennifer M. Ridge
-Randy and Layne Listerman

MEMORIAL GIFTS

In Memory of:
Sharon and Ace Adams
-Denise Herrmann

Betty Ashcraft
-Kristine L. Holderman

Charles A. Baker
-Emery and Jean Muskopf

Louis and Emma Becker
-Donald and Teri Becker

J K Bhattacharjee
-Gilbert and Suzanne Siegel

Dr. William F. Black
-Gilbert and Suzanne Siegel

Edward Bolger
-Alice S. Bolger

Shirley Crum
-Jim and Opal Wespiser

Richard S. Donnell, Jr.
-Brian and Leslie D. Black
-William and Susan Mescher and Family

David C. Foley
-Jim and Opal Wespiser

Debbie Folker
-William and Susan Mescher and Family

Gerald Flueckiger
-Jane Flueckiger

Michael Fulton
-Anonymous
-Brian L. and Leslie D. Black
-Janet Clegg
-Fey Ins. Services
-Goggin Ice Center Staff
-Drs. David and Alice Phillips
-John Schmock
-Robert and Alice Schuette
-Dr. Edwin Yamauchi

Earl C. Gelter

-Bryan and Cheryl
Hehemann

Elizabeth Mae Goldey

-Richard Goldey

Dr. W. Robert Gump

-James R. Coad
-Jack and Jane Fryman
-Patricia L. Gump
-Robert C. and Marilyn S.
Johnson
-Alan and Diane Oak
-Morris B. Peters
-Mary Jean Priest
-William and Joyce Rouse

Sara Jo Harrington

-Jim and Opal Wespiser

Christopher D. Hensley

-Gilbert and Juanita Hensley

Frances Hoffman

-Darrell and Sandy Simpson
-Jim and Opal Wespiser

Jane Hollingsworth

-Gilbert and Suzanne Siegel

Edward A. Jackson

-Lloyd and June Goggin

Paul Jewell

-Jim and Opal Wespiser

Robert L. Kane

-Carol M. Kane

Mary Lee Keebler

-Donavon and Carolyn
Auble
-Danny and Pamela Bourne
-Ellen Buerk
-William Courtney
-Paul and Martha Becker
-Ed and Elizabeth D.
Demske
-Earl and Dotty Folker
-Lloyd and June Goggin
-Bryan and Cheryl
Hehemann
-Lois S. Keebler
-Gretchen McLaughlin
-Jerry and Sue Morris

-Winifred Pearson

-Donald Jaimie Pribble
-Robert and Alice Schuette
-Charles R. Schuler
-Jane Sheard
-Joseph and Kate Wespiser
-Jim and Opal Wespiser
-Ron and Kathy Wiley
-Elizabeth Witt

Larry Kist

-Emerson Electric Co.
-Larry Kist Family

Jenny Lancaster

-Ron and Kathy Wiley

Helen Logan

-William M. Laxson

Mike Maiden

-Opal and Jim Wespiser

David B. Maxfield

-Jim and Opal Wespiser

Judy McClain

-Dr. Terry and Jacqueline
Hunt

James McDonough

-Jack and Jane Fryman

Denton and Charlotte Norris

-Peter S. and Marta C. Wendt

Dr. Gilbert Pacey

-Gilbert and Suzanne Siegel

Jean Spargur Perin

-Nancy P. Axmacher

Fred and Marcella Peter

-Randall Chewing Family

John Pont

-Sandra Pont

Pamela A. Porter

-Bobby and Karen Kramig
-Randall E. Porter

Dr. James Poth

-Alice E. Poth

James E. Ratliff

-Ellen Buerk

Kent Roll

-Jim and Opal Wespiser

Marge Ryan

-Jim and Opal Wespiser

Norma Shellhouse

-Frank and Barbara Dodd

Richard G. Shrider

-Gilbert and Suzanne Siegel

Martha Nye Shriver

-Gilbert and Suzanne Siegel

Michele E. Speh

-Tom and Sara Speh

Luanne Ewbank Spenceley

-Jim and Opal Wespiser

Jack and Staberg

-Joseph and Kate Wespiser

Josephine 'Jo' Thomas

-Robert C. and Marilyn S.
Johnson
-David and Karen Kullman
-Marna A. Moorehead
-Joseph and Kate Wespiser

Joyce K. Trump

-Gilbert and Suzanne Siegel

John and Helen Yeager

-Donald and Teri Becker

Roy Young

-Ron and Kathy Wiley

Ruthann C. Young

-Ron and Kathy Wiley





**McCullough-Hyde
MEMORIAL HOSPITAL TRUST**

110 North Poplar St.
Oxford, Ohio 45056

Non-Profit
U.S. Postage
PAID
Permit # 3635
Oxford, OH

For more information, visit us at
www.mhnh.org/dev.htm
or 513-664-3850

Return Service Requested

2014 BOARD OF TRUSTEES

Ericka Darks
Hillary Evans, M.D.
Stephen L. Flee
James M. Formal
Ralph R. Gutowski
John Harlan, M.D., Vice Chair
Susan Cross Lipnickey
Richard M. Norman, Chair
Alan D. Oak, Secretary-Treasurer
Thomas Speh, Ph.D.

